



**MID-ATLANTIC
SYMPHONY ORCHESTRA**
MICHAEL REPPER, MUSIC DIRECTOR



*Exploring the
Classical Landscape*



HOLIDAY CONCERTS 2023

JEFFREY PARKER INTERIORS

360 East 55th St. Suite 14E, NY, NY 10022

tel: 212.308.3560 mobile: 516.848.9776

www.jeffreyparkerinteriors.com





MID-ATLANTIC SYMPHONY ORCHESTRA

Dear MSO Patrons,

It is my sincerest pleasure to welcome you to the concert hall this holiday season! Now is a time when we can join together in harmony, enjoy and sing great music, be festive and merry, and appreciate all that the holiday season brings.

I cannot wait to introduce you to Claire Galloway and Rob McGinness at our annual Holiday Joy concert. Claire and Rob are two colleagues of mine who studied with me at



Peabody and who now have formidable and impressive professional careers. You'll hear in their voices their delight in bringing you the greatest holiday tunes, and some opera too!

At New Year's Eve, we are joined by another close friend and colleague, Taylor Hillary Boykins, who is a member of the Lorelai Ensemble and an incredibly gifted singer. She has chosen works ranging from opera classics like Carmen to tunes from the Sound of Music, sure to ring in the new year with joy and celebration.

We cannot wait to celebrate this time of year with you and are so glad you have joined us!

Michael Repper



MID-ATLANTIC SYMPHONY ORCHESTRA

MISSION STATEMENT:

**To enrich life across the Mid-Atlantic region through the power
of classical music**

Board of Directors

<i>President</i>	Jeffrey Parker
<i>Vice President</i>	Philip Davis
<i>Secretary</i>	Donna Barker
<i>Treasurer</i>	John Pinney
<i>Vice President of Education & Outreach</i>	Donna Barker
<i>Area Vice Presidents</i>	<i>Vacant</i> , Easton Marci Levin (<i>Interim</i>), Ocean Pines William Lucks, Rehoboth
<i>Directors</i>	Michaele Battles Philip Webster Hanna Woicke

MSO Staff

<i>Music Director</i>	Michael Repper
<i>General Manager</i>	Dane Krich
<i>Consultant</i>	Mary Lou Tietz
<i>Box Officer Manager</i>	Anne Marie Rogerson

OCEAN CITY
PERFORMING ARTS CENTER

THE
GREATEST
PIANO MEN

BEACH, BROADWAY & BEATS

Enjoy Broadway Shows, Musicals,
Concerts, Plays & More by the Shore



NOV 8TH



DEC 17TH



DEC 29TH



JAN 12TH



JAN 13TH



JAN 18TH

Buy Tickets at ococean.com/pac

4001 Coastal Hwy, OCMD | Roland E. Powell Convention Center

BECOME A MEMBER & GET THE HOTTEST SEAT IN TOWN!

VIP Perks | Exclusive Discounts | Pre-Sale | Gifts & More

Join Today at pacmembership.ococean.com



MID-ATLANTIC SYMPHONY ORCHESTRA

GUIDELINES

Music is an integral part of our lives. The Mid-Atlantic Symphony Orchestra is dedicated to making your concert-going experience one in which you will continually want to return.

VENUES

For the 2023-2024 Season Series, the Mid-Atlantic Symphony Orchestra will perform at eight venues on the Eastern Shore of Maryland: Academy Art Museum, Ocean City Performing Arts Center, Easton Church of God, Community Church of Ocean Pines, Avalon Theater, Christ Church, Saint Peters and Paul High School, and Todd Performing Arts Center at Chesapeake College. The MSO will also perform at two venues on the Eastern Shore of Delaware: Cape Henlopen High School, and Epworth United Methodist Church.

VENUE ACCESSIBILITY

All venues are handicap accessible.

PARKING

Parking is available at all venues.

TICKET PURCHASES

There are four options for purchasing tickets. 1) Tickets may be purchased online via the MSO website midatlanticsymphony.org. 2) The ticket order form can be downloaded from the MSO website and mailed to the MSO address. 3) Tickets may be purchased by calling the MSO voice system at 1-888-846-8600. Leave a brief message with your name and telephone number and an MSO representative will return your call. 4) Tickets may be purchased at the door.

TICKET PRICES

Single tickets may be purchased for \$50 and \$55 for the *Masterworks Series* and \$35 for the *Ensembles Series*. Complimentary tickets are available to youths up to 18 years old, however due to a limited number of these tickets, a reservation is required. Please call the MSO voice system at 1-888-846-8600 to reserve.

TICKET PAYMENT

The MSO accepts credit cards, check or cash for payment.

continued



MID-ATLANTIC SYMPHONY ORCHESTRA

DRESS CODE

There is no official “dress code” for attending MSO concerts. In respect to the Maestro and the musicians, “smart casual” attire is suggested.

“THEATRE” TEMPERATURES

Temperatures will fluctuate due to audience size and location of seating. Dress in layers so you can adjust your clothing to be comfortable in a variety of temperatures.

LOST AND FOUND

If you misplace your glasses, think you left a sweater on a seat, found keys in the parking lot, etc., call 1-888-846-8600, leave a message and an MSO representative will return your call.

Turn off cell phones and any other electronic devices. The light/noise from these devices is a distraction. Please, no text messaging or flash photography during performances.

Leave all food and drinks outside the “theatre”. NO food or drinks are allowed inside the “theatre”. If unwrapping a cough drop or piece of candy to soothe a dry or sore throat, please do so quietly.

Respect those around you. Concert-goers are expected to arrive and be seated before the music commences. The audience waiting for a concert to begin may talk freely until the end of the applause greeting the entrance of the conductor (or the concertmaster if the orchestra tunes on stage). Please refrain from talk during the performance as it is extremely distracting to other audience members and the musicians. Unless there is an emergency, plan to stay seated during the performance. Refrain from returning to your seat while the musicians are performing. Do so when there is a “break” in the music.

Applause, for musical performances, is held until the entire piece is completed even though there are sometimes pauses between the movements. In between these movements the music will stop for a few seconds. Take note of the program to determine the number of movements. Do not applaud until the conductor has dropped his hands and has turned around to acknowledge the audience. Sometimes this is prolonged past the cutoff of the orchestra, with hands held in the air or slowly lowered over several seconds, in the hope of allowing the audience to stay joined with the artistic creation even for just a moment after its sounds have ceased.

2023-2024

MID-ATLANTIC SYMPHONY ORCHESTRA

Exploring the Classical Landscape

THANK YOU for your support to “Keep the Music Playing!” The Mid-Atlantic Symphony Orchestra Board of Directors, Maestro Michael Repper, and the MSO musicians are grateful to the patrons, grantors, sponsors and advertisers who support the MSO concerts performed throughout the mid-Atlantic region.

Donors’ contributions received between September 10, 2022 and November 15, 2023 are acknowledged. We have made every effort to ensure our list is accurate.

For changes/additions, call 1-888-846-8600.

2023-2024 SEASON

SPONSORS

Edward & Elaine Bednarz	\$15,000-\$19,999	John Coleman
Philip & Sara Davis	The Van Strum Foundation	Department of Astrophysical Sciences, Princeton University
George & Jocelyn Eysymontt	\$10,000-\$14,999	Dewey Beach Lions Club
Michael Jahnigen	\$5,000-\$9,999	Paulette Donnelly
Stephen & Judith Kight	Talbot Arts	Beatrice George
Sallie & Arthur Melvin	Worcester County Arts Council	Elsie Gould
Maxine Millar		Diane & Bill Hanson
Marlene Ott	\$2,500-\$4,999	Donna Hardy
Jeffrey Parker		Nova Heiss
Sandra Pace & Barbara Passikoff	< \$2,500	George Johnson
Marci Levin & Joel Resnick	Sussex County Council	Mindy Lipman
Peggy Sander	<u>MEMORIAL</u>	Elizabeth Lomas
Mary Ann Schindler	<u>CONTRIBUTIONS</u>	Judy & Ron Schneeberger
John Sisson	Mary Bucklew, In Memory of Nora Saber Bucklew	Ray & Charlotte Snedeker
Albert & Eleanor Smith	Elizabeth Copp, In Memory of William Alford	Trudie Thompson
Jim Tevnan		
Stephen Walk		Edna Ellett, In Memory of Robert Ellett
	In Memory of Robert Duncan	Betty Hartmeyer, In Memory of Joe Hartmeyer
<u>GRANTORS</u>		
\$20,000+	Andrea & Jack Barnes	Pamela Jana, In Memory of Jerry Jana
Maryland State Arts Council	Traci Beden-Tambussi	
	Sandra Browning	
	Sherry Chappelle	

Donors

CONTRIBUTIONS – MSO EDUCATION AND OUTREACH

SCHOOL EDUCATION AND OUTREACH PROGRAM

Knights of Columbus Ocean
City Counsel #9053

Sun Pile Foundations, Inc.

Women's Club of Ocean Pines

NOTE-WORTHY INSTRUMENTS PROGRAM

Bruce Gutenstein

Maestro's Circle- \$10,000 +

Jack & Andrea Barnes

Jocelyn & George Eysymontt

Michael Jahnigen

Margaret Keller

Maxine Millar

Mary Lou & Joseph Peters

The Carl M. Freeman
Foundation, Inc.

Concertmaster's Circle- \$5,000-\$9,999

Philip & Sara Davis

Tom Lucks

Jeffrey Parker

Philip & Irmay Webster

Composers' Circle-\$2,500- \$4,999

Mary Lou Armstrong

Donna Barker

Sandra Lehman

Hope Fulton & Joel C. Leuchter

Patricia & John Malin

Ceci & Rob Nobel

Donna Cantor & John Pinney

Pinney Associates, Inc.

Hanna & Peter Woicke

Soloists' Circle-\$1,000- \$2,499

Richard & Ellen Bodorff

Sue & Joe Bredekamp

Buckey-Clark Family
Foundation

Geraldine H Fitzgerald

Richard & Susan Granville

Bela J. Gulyas, Ph.D. & Mrs.
Judith Gulyas

Jan & Richard Hynson

Japanesque - Pitter Patter

Courtney M Kane

Stephen & Judith Kight

Paulette H. Lawing

Ann P. Marvin

Scotti Muffler

Janet & J. Robert Parsons

John Pflieger

Deborah Potee

Robert Terrell

Tietz & Carrico Tietz Family
Foundation

Carolyn Williams

Bill & Terry Witowsky

Principals' Circle-\$500- \$999

Helen & Charles Atkinson

David Streit & Scott Button

Lorraine DeMeurisse

William Dietrich

Dock Street Foundation

Joyce Doehler

John & Jennie Hyatt

Bette Kenzie

Elizabeth Koprowski

Thomas & William Lucks

Thomas & Gail Markiewicz

Christine Martin

Linda & Gregory Neuner

Mark Rosenblum

Rubel Family Foundation

Constance Scott

Texas Instruments Foundation

Musicians' Circle-\$250- \$499

Katherine Barney

Albert Biondo

Jane & Roger Bollman

Robert Brenner

Alfred Clark

Nancy Collins

Judy & Al Dannes

Karen & N. Benjamin Dize

Ronya J. Driscoll

Faith Duncan

Donors

Marc Ebersberger	David Burroughs	Jane Kunze
Robert Fogarty	Martin & Rose Canavan	Anne & Karl Lemp
Kathy & David Green	Judy Carpenter	Marcia Levin
Mary Ellen Gunther	Virginia & Glenn Catley	Virginia B. Major
Martha Horner	Joan & Alex Collins	Danielle Marks
Sarah M. Jesse	Richard Counts	Kim McCollum
Anne Hughlett Kirby	Betty & James Crothers	Vicky McDowell
Beverley & Stanley Martin	Joan Crowley	Diane Lee McGraw
Bruce Martin	Robert Derrick	Debra McGuire
Laurelle Sheedy McCready	Paulette Donnelly	James Meckley II
Joseph Minarick	Duane & Sharon Ekedahl	Sallie & Arthur Melvin
Bruce & James Morton	Kathy Emmert	Chris Mitchell
Kay Perkins	Tom Ettinger	Kathleen Ochse
Donna & Vito Potenza	Philip & Mary Farrelly	Linn & Beale Ong
Martha Read	Nicholas & Marcia Fidis	Bob & Alice Petizon
Anne Marie & Dave Rogerson	Charles Garlow	Mary Presta
Debbie Ronemus	Sylvia H. Garrett	Elsbeth and William Ritchie
Christ Powers & Alvin Ross	Peter Gerardo	Michael Simeone
Paul Sikoris	Paul Herman & Karen Goldman	James M. & Gwendolyn Skeens
Anna Snow	William Gordean	William & Mary Slot
Patricia & John Sweeney	Jacqueline Gordon	Jo Ann Storey
Karen M. Taylor	Elsie Gould	Catherine Thomas
Francis Tobin	Richard Gray	Michael Twigg
	Mary Harahan	Charles Vietrogoski
Friends' Circle-\$100-\$249	Carolyn Harrison	Ronald E. Weber
John Anderes	Cornelius Hawk	Marilyn Weiner
Anonymous	Bill and Elizabeth Hennings	Karin Westermann
Marcia Atsaves	Jane & Frank Hopkinson	Martha Withers
Michaele Battles	Leah Jaffee	George Dappert & Judy Wixted
Gregg Beatty	Bette Koontz	Jonna Wooten
John & Leslie Briggs	Martin & Laura Krupp	Rebecca Zinser
Dale & Marie Buley		United Way of Delaware

Donors

Patrons' Circle <\$100

Thomas Ager	Judith Giffin	Robert & Lucia Limbach	Karen E. Schultz
Anonymous	Cindy Gonzalez	Teresa Lynn	Kari Shea
Jean Basore	Deanna & Brian Grimm	Don Matzkin	Walter Simmons
Carlton Boxhill	Carol Gross	Donna McClellan	Eva Smorzaniuk
Kathryn Busen	Judy & Marshall Hodges	Sarane McHugh	Mildred Sutton
Regina Butler	Frank Hornstein	Barbara McInerney	Mary Lou Tietz
Edward Challenger	Marjorie & Richard Hottel	Michelle Moodispaw	Karen Tolzman
Yunseo Chang	Joseph Jankowski	James Mulholland	Steve & Regina Trodden
Kathleen Clark	Deborah Judy	Margaret Munsch	Myron Walker
George Dellinger	Ruth Kaufman	Camille & Tony Passarella	Richard Weissmann
Faith & Paul Denault	William & SueEllen Knight	David Pille	Dorothy & Donald Whitcomb
Elaine Dickinson	James Krebsbach	Theodore Press	Gale White
Marianne Dolente	Linda Laramy	Shelley Prince	Patricia Winkelmayer
Sheila Dyer	Susan Lee	Susan Regier	Anastasia Wrightson
Mary East		Thomas L. Russell	Deborah Ziemba
Kathy Emert			



Podcasts

LISTEN to MSO's Podcasts, presented as a benefit to our audience and supporters for you to ...

LEARN about each upcoming concert and ...

ENJOY joining host Muphen Whitney and her guests as they discuss the pieces, composers, soloists ... and more... for each MSO concert.

TUNE IN by visiting our Website at www.midatlanticsymphony.org

SUSTAIN THE *Symphony*

- Purchase tickets and attend a performance
- Become a season subscriber
- Make a one-time or recurring monetary contribution
- Donate stock
- Donate a musical instrument, new or used
- Volunteer your time
- Become a season sponsor
- Advertise your business in our program booklet

For more information, contact:
Dane Krich, General Manager
Dane@midatlanticsymphony.org
1-888-846-8600



clear space theatre company



Artistic endeavors of intergrity and risk



YEAR ROUND LIVE THEATRE AT THE BEACH

**For the complete season,
tickets, classes, or for more
information please visit
www.ClearSpaceTheatre.org**

Clear Space Theatre Company, a
501(c)3 cultural organization,
founded in 2004, is located at
20 Baltimore Avenue, Rehoboth
Beach, DE 19971.
302.227.2270

Delaware Division of the **Arts**

This organization is supported in part by a grant from
the Delaware Division of the Arts, a state agency, in
partnership with the National Endowment for the Arts.
The Division promotes Delaware arts events on
www.DelawareScene.com.



MID-ATLANTIC SYMPHONY ORCHESTRA

MSO AMBASSADORS*

Sussex County

Faith DeNault

Gayle Markiewicz

Tom Markiewicz

Greg Neuner

Linda Neuner

Carol Olmstead

Marty Pratt

Karen Taylor

Worcester County

David Carroll

Judith Kight

Steven Kight

Dr. Donna Main

Diane McGraw

Marlene Ott

Talbot County

Betty Baer

Thomas Lucks

Cape Region

Scott Button

Ann Kennedy

Roger Kennedy

Jeff Socorso

David Streit



**Symphony Ambassadors are a valuable asset promoting the MSO to their "spheres of influence" throughout the mid-Atlantic region. They volunteer at concerts and fundraisers in support of the MSO to "Keep the Music Playing!"*

vol·un·teer'

A person who impacts a life forever

A person who makes a difference

Join a very special group of volunteers who

Keep The Music Playing!

Becoming part of the MSO leadership as either a Symphony Ambassador or Board Member can transform a potential patron's music appreciation as well as your own. Our volunteers become familiar with the classical music arena, stay mentally active, and increase their sense of purpose as they interact with patrons.

No experience necessary

Contact the MSO at 888-846-8600

MICHAEL REPPER, CONDUCTOR

Michael Repper is a Grammy award-winning and one of the most sought-after young conductors in the world. With work spanning four continents, Mr. Repper has an international reputation for engaging and exciting audiences of all spectrums, and for promoting new and diverse musical talents.

Mr. Repper is the Music Director of the Ashland Symphony Orchestra, Mid-Atlantic Symphony Orchestra, New York Youth Symphony, Northern Neck Orchestra of Virginia, and the Principal Conductor of Sinfonía por el Perú, the elite youth orchestras and choruses representing one of South America's most versatile social impact music programs. Recognizing his success at these ensembles, and his growing profile as a guest conductor all over the world, Mr. Repper was awarded a Solti Foundation US Career Assistance Award in 2020, 2021, and 2022.



His album with the New York Youth Symphony, which features debut recordings of works by Florence Price, Jessie Montgomery, and Valerie Coleman, achieved widespread critical acclaim, reached #1 on the Billboard Chart, and was bestowed a Grammy Award in 2022.

Mr. Repper has collaborated on large-scale productions of symphonic and theatrical works with the Weill Music Institute at Carnegie Hall, the Chicago Symphony Orchestra, Ravinia Festival, Peabody Institute of Music, and the New School of Music, among others. An avid pianist, he regularly performs as a soloist alongside his orchestras and choruses, and as an orchestral player as well. Most recently, he played in the Chicago Symphony for their performances of Bernstein's Mass, which was broadcast on PBS Great Performances.

Alongside the standard repertoire, Mr. Repper is especially invested in programming new music and showcasing fresh talent. His ensembles have performed dozens of world premieres and pursued innovative commissions, as well as a variety of Carnegie Hall premieres from established and emerging composers. Mr. Repper was the Baltimore Symphony Orchestra Conducting Fellow for two seasons, and he served as the BSO's New Music Consultant. A trusted ear, Mr. Repper is asked to assist and cover at orchestras nationwide, including the St. Louis Symphony, and for Naxos recordings with the Peabody Symphony Orchestra. His experience with choruses has been recognized with significant positions, including his tenure as the Music Director at the Baltimore Basilica, the first Catholic Cathedral in the United States. Internationally, Mr. Repper has performed with some of the most highly regarded ensembles and in the world's greatest venues, including the São Paulo Symphony, and at the Palau de la Musica in Barcelona.





MID-ATLANTIC SYMPHONY ORCHESTRA

His discography includes the aforementioned album of music with the New York Youth Symphony, alongside an album with the Grammy-Nominated Metropolis Ensemble and Grammy-Winning Brooklyn Youth Chorus ("Musical America"), and several with the Peabody Institute as an Assistant Conductor. With the New York Youth Symphony during the Coronavirus pandemic, he was one of the first to pioneer the practice of distanced orchestral performance videos, and he made two performance appearances on CNN, the final one with Platinum-Artist Billy Ray Cyrus.

Mr. Repper complements his work with professional orchestras with a firm commitment to education, and travels worldwide to work with ensembles of young musicians. As Artistic Director of the Chamber Music Society of Maryland, he ushered in a slate of innovative educational programming, such as the Reinecke Youth Chamber Music Scholarship and Fellowship Program. He conducts several masterclasses each year for orchestras from all over the United States on behalf of the New York Philharmonic, and conducts side-by-side and educational concerts with major orchestras, including the Baltimore Symphony and the Colorado Symphony.

Mr. Repper's most influential conducting mentors are Marin Alsop and the late Gustav Meier. He believes that a conductor's main role is to connect people and to use performance as a vehicle for positive change. He aims to promote a diverse and inclusive future for the arts, and to pay forward the passion for community that his mentors demonstrated to him.

Morgan Stanley



Thomas Hill
Financial Advisor
28601 Marlboro Avenue, Ste 201
Easton, MD 21601
410-770-6124
thomas.e.hill@morganstanley.com
NMLS #1272978

© 2023 Morgan Stanley Smith Barney LLC.
Member SIPC. BC007 CRC 5709123 06/23

Bring the World of Music to our Children on the Shore!



**The Mid-Atlantic Symphony
needs STUDENT INSTRUMENTS**

**for EDUCATION and OUTREACH in our
local counties:**

**Dorchester, Sussex, Wicomico, and
Worcester**

**YOU can help with DOLLARS or
INSTRUMENTS**

Contact the MSO at 1-888-846-8600





MID-ATLANTIC SYMPHONY ORCHESTRA

Thursday, November 30th at 7 PM | Avalon Theatre, Easton, MD

Saturday, December 2nd at 7 PM | Cape Henlopen High School, Lewes, DE

Sunday, December 3rd at 3 PM | Performing Arts Center, Ocean City, MD

Holiday Joy Concerts

A Christmas Festival

Leroy Anderson
1908-1975

It's the Most Wonderful Time of the Year

Edward Pola & George Wyle
(1907-1995) (1916-2003)

Bugler's Holiday

Leroy Anderson
1908-1975

Luis Engelke, Josh Carr, & Ross McCool, Trumpets

Christmas Waltz

Sammy Cahn & Jule Styne
(1913-1993) (1905-1994)

White Christmas

Irving Berlin
1888-1989

Rob McGinness, Baritone

In the Bleak Midwinter

Gustav Holst
1874-1934

Claire Galloway, Soprano

Dunque io son from *The Barber of Seville*

Giaochino Rossini
1792-1868

Claire Galloway, Soprano & Rob McGinness, Baritone

Have Yourself a Merry Little Christmas

Hugh Martin
1914-2011

Claire Galloway, Soprano & Rob McGinness, Baritone

18

Hanukkah Overture

Robert Wendel

How the Grinch Stole Christmas

arr. Jerry Brubaker

INTERMISSION

Sleigh Ride

Leroy Anderson

1908-1975

Winter Wonderland

Felix Bernard & Richard Smith

(1897-1944) (1901-1935)

From *The Nutcracker*

Pyotr Ilyich Tchaikovsky

Marche

1840-1893

Danse Chinoise, Le Thé

Les Mirlitons

Trepak

O Holy Night

Adolphe Adam

1803-1856

Claire Galloway, Soprano

White Christmas

Irving Berlin

1888-1989

Rob McGinness, Baritone

We Wish you a Merry Christmas

Traditional

Claire Galloway, Soprano & Rob McGinness, Baritone

'Twas the Night Before Christmas

Bill Holcombe

(1924-2010)

Claire Galloway, Soprano & Rob McGinness, Baritone

Orchestra Roster

1st Violin

Kimberly McCollum,
Concertmaster

Jennifer Houck, *Associate
Concertmaster*

Vanessa Solis
Joseph Bates
Ruth Swope

2nd Violin

Celaya Kirchner*
Dana Bevard
Mary Thulson
Paul Herman

Viola

Yuri Tomenko*
Cameron Raecke

Cello

Nick Pascucci*
Steven Chen
Sam Lam

Bass

Chris Chlumsky*
Brandon Smith

Flute

Rachael Yokers*
Stephanie Ray

Oboe

Noelle Drewes*
Michael Helgerman

Clarinet

Cheryl Sanborn*
Dennis Strawley

Bassoon

Terry Ewell*
Kari Shea

Horn

Michael Hall*
Kyle Pompei
Mark Hughes
Beth Lunt

Trumpet

Luis Engelke*
Josh Carr
Ross McCool

Trombone

Nicholas Mazziott*
Jeffrey Gaylord
Liam Glendening

Timpani

Barry Dove*

Percussion

Dane Krich*
Nehemiah Russel

Harp

Erin Baker

**Principal*

Librarian

Dorothy Couper





Academy Art Museum



106 South Street
Easton, Maryland 21601

ACADEMYARTMUSEUM.ORG

410-822-2787

PROUD TO SUPPORT THE MSO



MARLENE OTT

Associate Broker, CRS LTG

cell 410-430-5743

office 410-208-3500

fax 410-208-3501

marlene@marleneott.com

www.MarleneOtt.com



Berkshire Hathaway HomeServices PenFed Realty
11001 Manklin Meadows Lane, Ocean Pines, MD 21811

GET THE SERVICE YOU DESERVE !
HAVING MORE THAN 45 YEARS EXPERIENCE.
YOUR CALL WILL BE MUSIC TO MY EARS!



Scottish-American soprano **Claire Galloway's** theatricality covers the gamut of “palpable pain” and “splendid, funny moments” (B.I.T.R.). This season she is a featured artist with Baltimore Musicales, Bach in Baltimore, Mid-Atlantic Symphony, and Opera Henriette. Her Grieg & Nordic Fairytales virtual recital will be presented by Wilmington Concert Opera.

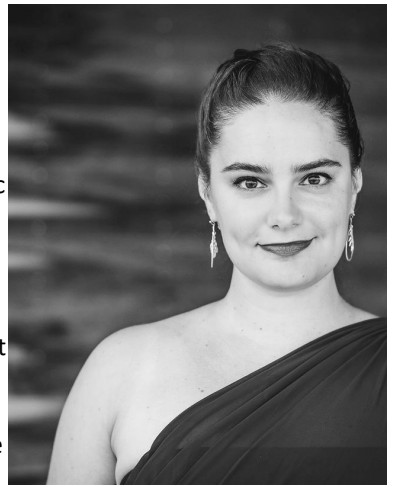

A 2023 & 2022 Fellow at the Nordic Song Festival in Trollhättan, Sweden, 2022 Brown Loranger Fellow at Songfest, and 2021 Fellow at the Ravinia Steans Music Institute, as well as a winner of the NYC SongSlam, Ms. Galloway is known for her innovative recital programming with a special interest in French and Nordic repertoire as well as commissioning new works for voice and chamber ensemble.

Having performed with Lidal North in Oslo, Saltworks Opera, Baltimore Concert Opera, Savannah Opera, Bel Cantanti Opera, and Stillpointe Theatre, she has presented operatic roles by Mozart, Poulenc, Massenet, and Bernstein, as well as premiered roles in works by Arnold Saltzman, Steven Crino, Jonathan Dove, and Frances Pollock. She is currently based in Baltimore, Maryland USA where she is a professor of diction and repertoire courses at the Peabody Conservatory. For the 2023 - 2024 year she will be Artist in Residence in Music at Bard College teaching voice and coaching the opera workshop production.

Conversations and Classical Music

With Muphen Whitney

A radio program for Classical Music Lovers...
and those who are Classical Music-Curious. Please
join me every week on WSDL 89.5 FM –
the Classical Music Station for the Delmarva.

Here's to good music!

Sundays at 3 PM

Delmarva Public Media		
WSDL	WSDL	WESM
89.5	90.7	91.3

Streaming at
www.delmarvapublicmedia.org





With a reputation for "impressive singing... well-supported tone and supple phrasing" (*Baltimore Sun*) baritone **Rob McGinness** acts as a conduit, connecting characters to concepts, and listeners to musical landscapes. His current season includes solo appearances with Washington National Opera, IN Series, and the Mid-Atlantic Symphony Orchestra.

Rob's operatic credits include the title roles in *Eugene Onegin* and *Don Giovanni*, as well as Marcello & Schaunard in *La Bohème*. An enthusiast for Russian-language repertoire, Rob has performed leading roles in Rimski-Korsakov's *Tsar's Bride*, Mozart and Salieri, *Snow Maiden*, *Sadko*, as well as Tchaikovsky's *Iolanta*. Other well-known roles include Enrico in *Lucia*, Count Almaviva in *Le nozze di Figaro*, and Eisenstein in *Die Fledermaus*, a performance lauded for a "bright baritone and winning jitteriness" by the Cleveland Plain Dealer.

As a featured soloist, Rob performed in the Kennedy Center Concert Hall and Carnegie Hall's Stern Auditorium. Other concert credits include Messiah with the Baltimore Symphony Orchestra, Carmina Burana with Maryland Symphony Orchestra, Mahler's *Songs of a Wayfarer* and Duruflé Requiem with the Peabody Symphony Orchestra, and Brahms' Requiem with The Washington Chorus, for which the Washington Post praised his "warm baritone."

Committed to promoting and performing new works, Rob premiered roles in Frances Pollock's award-winning opera *Stinney*, *The Ghost Train* by Paul Crabtree, and the lead role in *Shining Brow*, Daron Hagen's opera about Frank Lloyd Wright. Rob's own compositions include vocal, theatrical, and orchestral pieces premiered at IngenuityFest, Andy's Summer Playhouse, and by the Windham Orchestra in Vermont.

A recent graduate of Arizona Opera's Marion Roose Pullin Opera Studio, Rob was also a young artist with Opera Theater St. Louis, Pittsburgh Festival Opera, Teatro Nuovo, and Bel Canto at Caramoor. He holds degrees from Oberlin Conservatory and the Peabody Institute where he currently teaches courses on grant writing and career skills. An award-winning performer, Rob placed first in the Sylvia Greene Vocal Competition, second in the Piccola Opera Competition, and received the Patricia A. Edwards Award in the Annapolis Opera Vocal Competition.



Libretto to Dunque io son

ROSINA

Dunque io son ... tu non m'inganni?
Dunque io son la fortunata! . .
tra sé
Già me l'ero immaginata:
lo sapevo pria di te.

FIGARO

Di Lindoro il vago oggetto
siete voi, bella Rosina.
tra se'
Oh, die volpe sopraffina,
ma l'avrà da far con me.

ROSINA

Senti, senti ... ma a Lindoro
per parlar come si fa?

FIGARO

Zitto, zitto, qui Lindoro
per parlarvi or or sarà.

ROSINA

Per parlar mi? ... Bravo! bravo!
Venga pur, ma con prudenza;
io già moro d'impazienza!
Ma che tarda? ... ma che fa?

FIGARO

Egli attende qualche segno,
poverin, del vostro affetto;
sol due righe di biglietto
gli mandate, e qui verrà.
Che ne dite?

ROSINA

Non vorrei...

FIGARO

Su, coraggio.

ROSINA

Non saprei ...

FIGARO

Sol due righe ...

ROSINA

Mi vergogno...

FIGARO

Ma di che? Ma di che? ... si sa!
andando allo scrittoio
Presto, presto; qua un biglietto.

ROSINA

Then it is I ... You are not mocking me?
Then I am the fortunate girl!
(But I had already guessed it,
I knew it all along.) *etc.*

FIGARO

You are, sweet Rosina,
of Lindoro's love, the object.
(Oh, what a cunning little fox!
But she'll have to deal with me.) *etc.*

ROSINA

But tell me, to Lindoro
how shall I contrive to speak?

FIGARO

Patience, patience, and Lindoro
soon your presence here will seek.

ROSINA

To speak to me? Bravo! Bravo!
Let him come, but with caution,
meanwhile I am dying of impatience!
Why is he delayed? What is he doing?

FIGARO

He is awaiting some sign,
poor man, of your affection;
send him but two lines
and you will see him here.
What do you say to this?

ROSINA

I shouldn't see him ...

FIGARO

Come, courage.

ROSINA

I don't know ...

FIGARO

Only two lines ...

ROSINA

I am too shy.

FIGARO

But why? But why?
Quickly, quickly, give me a note.

ROSINA
Richiamandolo, cava dalla tasca il biglietto
e glielo dà.
Un biglietto? ... eccolo qua.

FIGARO
attonito
Già era scritto? Ve', che bestia!
Il maestro faccio a lei!
Ah, che in cattedra costei
di malizia può dettar.
Donne, donne, eterni Dei,
chi vi arriva a indovinar?
Qui verrà. A momenti
per parlar qui sarà.

ROSINA
Fortunati affetti miei!
Io comincio a respirar.
Ah, tu solo, amor, tu sei
che mi devi consolar!



ROSINA
A note? ... Here it is.

She takes a letter from her bosom and
gives it to him

FIGARO
(Already written ... What a fool I am!
She could give me a lesson or two!)

ROSINA
Fortune smiles on my love,
I can breathe once more.

FIGARO
(in cunning itself
she could be a professor.)

ROSINA
Oh, you alone, my love,
can console my heart.

FIGARO
(Women, women, eternal gods,
who can fathom their minds?) etc.

ROSINA
Oh, you alone, my love,
can console my heart. etc.

ROSINA
Tell me, but Lindoro ...

FIGARO
Is on his way. In a few minutes
he'll be here to speak to you.

ROSINA
Let him come, but with caution.

FIGARO
Patience, patience, he'll be here.

ROSINA
Fortune smiles on my love,
I can breathe once more.
Oh, you alone, my love,
can console my heart. etc.

FIGARO
(Women, women, eternal gods,
who can fathom their minds?) etc.

Figaro leaves through the street door

Christmas Sing-A-Long

JOY TO THE WORLD

Joy to the world! The Lord is come; Let earth receive her King; Let every heart prepare Him room, And heaven and nature sing, And heaven and nature sing, And heaven, and heaven, and nature sing.

O COME, ALL YE FAITHFUL

O come, all ye faithful, Joyful and triumphant, O come ye, O come ye to Bethlehem; Come and behold him, Born the King of Angels; O come, let us adore Him, O come, let us adore Him, O come, let us adore Him, Christ the Lord.

HARK! THE HERALD ANGELS SING

Hark! the herald angels sing, "Glory to the new-born King! Peace on earth and mercy mild, God and sinners reconciled!" Joyful, all ye nations rise, Join the triumph of the skies; With angelic host proclaim, "Christ is born in Bethlehem!" Hark! the herald angels sing, "Glory to the new-born King!"

SILENT NIGHT

Silent night, holy night, All is calm, all is bright Round yon Virgin Mother and Child. Holy Infant, so tender and mild, Sleep in heavenly peace, Sleep in heavenly peace.

SUSSEX *is Our* COUNTY *Specialty*

Ready to care for you, wherever and whenever you need us.

With convenient locations throughout the county (including four Walk-In Care centers and two emergency departments), the best care is now more accessible than ever before. And as our county grows, you can be confident and proud that we'll continue to grow with it.

▲ GEORGETOWN WALK-IN

21635 Biden Avenue
Georgetown
302-856-9729

▲ MILLSBORO WALK-IN

28538 Dupont Boulevard
Millsboro
302-934-5052

▲ SOUTH COASTAL EMERGENCY DEPARTMENT

32750 Roxana Rd
Frankford
302-291-6900

▲ MILLVILLE WALK-IN

32550 Docs Place
Millville
302-541-4175

▲ REHOBOTH BEACH WALK-IN

19161 Healthy Way Unit 100
Rehoboth Beach
302-645-3010

▲ LEWES EMERGENCY DEPARTMENT

424 Savannah Road
Lewes
302-645-3289

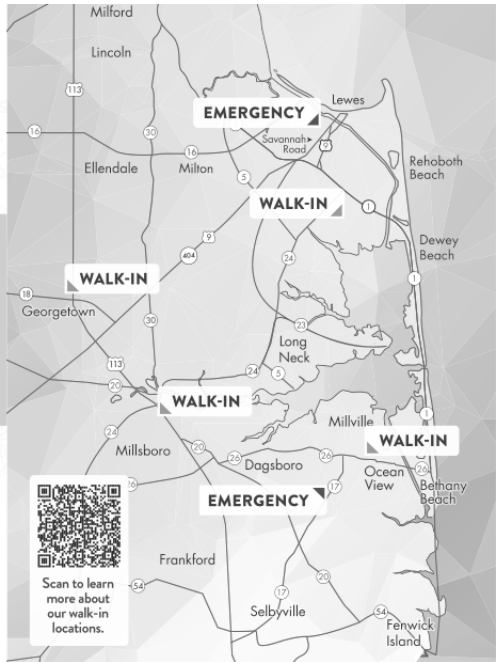

beebehealthcare.org
The Best Care is Here.





MID-ATLANTIC SYMPHONY ORCHESTRA

Sunday, December 31st at 7 PM | Christ Church, Easton, MD

New Year's Eve Concert

Overture to <i>La Gazza Ladra</i>	Gioachino Rossini 1792-1868
Perpetuum Mobile	Johann Strauss II 1825-1899
Tritsch-Tratsch Polka	Johann Strauss II 1825-1899
From <i>Carmen</i>	Georges Bizet 1838-1875
Prelude	
Habanera	
Seguidilla	
Intermezzo	
Danse Boheme	

Taylor Hillary Boykins, Mezzo-Soprano

INTERMISSION

Auf der Jagd	Johann Strauss II 1825-1899
Waltz from <i>Swan Lake</i>	Pyotr Ilyich Tchaikovsky 1840-1893
Mon coeur s'ouvre à ta voix from <i>Samson and Delilah</i>	Camille Saint-Saëns 1835-1921

Taylor Hillary Boykins, Mezzo-Soprano

Climb Every Mountain
from *The Sound of Music*

Richard Rodgers & Oscar Hammerstein
(1902-1979) (1895-1960)

Taylor Hillary Boykins, Mezzo-Soprano

Pizzicato Polka

Johann Strauss II
1825-1899

The Blue Danube Waltz

Johann Strauss II
1825-1899



Taylor Hillary Boykins, an American mezzo-soprano from Michigan, is known for her dynamic performances in the DC Metro area. With a playful yet eloquent style, her melodic finesse and powerful voice have earned her recognition. Highlights include solo performances in Bach's B Minor Mass, a debut with Third Practice for Lesson & Carols, and a New Year's debut with the Mid-Atlantic Symphony Orchestra.

In 2023, she performed with Opera Baltimore, Northern Neck Orchestra, and the Lorelei Ensemble for the World Premiere of Julia Wolfe's "Her Story." Notable past roles include Mrs. Roché in Tony Small's "RUKA" at the Kennedy Center and Soeur Mathilde in "Dialogues des Carmelites" at the Modell Lyric Opera House.

Taylor, a Peabody Conservatory graduate under Denyce Graves, has been a national finalist in The American Prize Competition and the Chicago Oratorio Award. She has an extensive background in choral music, participating in major works and operas, and collaborates with local groups like Mind On Fire in Baltimore.

Holder of a Master of Music degree from the Peabody Conservatory and a Bachelor of Music degree from Oakland University, Taylor has honed her skills under the mentorship of notable artists such as Denyce Graves and Nadine Washington.

Orchestra Roster

1st Violin

Kim McCollum,
Concertmaster

Salvatore Amadeo,
Associate Concertmaster

Christian Simmelink

2nd Violin

Celaya Kirchner*

Anthony Shields

Viola

Cameron Raecke*

Cello

Nick Pascucci*

Autumn England

Bass

Chris Chlumsky*

Flute

David Lonkevich*

Jennifer Szabo

Oboe

Amanda Dusold*

Victoria Ritter

Clarinet

Cheryl Hill*

Christopher Nichols

Bassoon

Terry Ewell*

Kari Shea

Horn

Mark Hughes*

Beth Lunt

Trumpet

Luis Engelke*

Tom Bithell

Timpani

Barry Dove*

Percussion

Dane Krich*

Harp

Anastasia Pike*

**Principal*

Librarian

Dorothy Couper



AULD LANG SYNE

Verse:

Should auld acquaintance be forgot,
And never brought to mind?
Should auld acquaintance be for forgot,
And auld lang syne!

Chorus:

For auld lang syne my dear,
For auld lang syne,
We'll tak a cup o' kindness yet,
For auld lang syne.

Verse:

And surely ye'll be your pint stowp!
And surely I'll be mine!
And we'll tak a cup o' kindness yet,
For auld lang syne.

Chorus:

For auld lang syne my dear,
For auld lang syne,
We'll tak a cup o' kindness yet,
For auld lang syne.

ODYSSEY INVESTMENTS

A different type of investment advisory service: not for the sake of being different — but for making a positive difference!

Let us help you start investing today to plan for a better tomorrow!



WWW.ODYSSEYINVESTMENTS.INFO
410-917-7587



Be the **KING** of your print world

DEL MARVA
printing
Inc.

Give Us a Call

COMMERCIAL & DIGITAL PRINTING

410-912-0980
delmarvaprinting.com

Proud to Sponsor the

MID-ATLANTIC SYMPHONY ORCHESTRA

AVERY HALL

INSURANCE SOLUTIONS FOR TODAY'S WORLD



Benefits
Commercial
Personal

AveryHall.com



Salisbury
410.742.5111

Easton
410.822.7300

Seaford
302.536.9470

Milton
302.684.3413

An Eastern Shore Option You Didn't Know You Have!



WLPG
The William Lucks Professional Group



**KELLERWILLIAMS. REALTY
of DELMARVA**
The William Lucks Professional Group



Easton MD (443)358-0578



Residential

Farms and Land

Commercial

William Lucks (302)236-1230© Thomas Lucks (302)632-7407©

CRACKERJACKS



Toys and Children's Books

7 S. Washington Street
Easton, Maryland 21601

crackerjackstoys.com

OSTERIA ALFREDO

Italian Restaurant

410-822-9088

210 Marlboro Ave, Suite 7

Easton, MD 21601

Hambleton House
Events & Catering

Get in touch!

Hambleton House strives to create dining experiences that are memorable and delicious, always working to exceed guest expectations.

events@hhousellc.com | 301-802-9424 | hambletonhouseevents.com

chef
Jordan Lloyd



PLANNED GIVING

The Mid-Atlantic Symphony Orchestra has established the “MSO Legacy Society” to recognize and honor donors who have remembered the MSO through a gift in their will or other planned gift. Such gifts are designated for the “MSO Permanent Endowment” to assure the MSO’s future. They make a lasting impact on the Orchestra’s ability to pursue and fulfill its mission to bring live orchestral music and music education to future generations of audiences and students on the Eastern Shore and Delmarva.

We invite you to become a member of the Legacy Society. Anyone who has made, or commits to make, a planned gift of any nature to the MSO is eligible to become a member. But please let us know. You can call 1-888-846-8600 or email info@midatlanticsymphony.org or simply mail the information to Mid-Atlantic Symphony Orchestra, P.O. Box 3381, Easton, MD 21601. We will ensure that your gift is used in accordance with your wishes.

Various types of assets can be included in a planned gift:

- Cash, check
- Retirement Assets
- Insurance
- Stocks and Bonds
- Real Estate



And there are well-established gift mechanisms – including Wills and Bequests, IRA Rollovers, Charitable Gift Annuities, Charitable Remainder Trusts, Charitable Lead Trusts, Deferred Payment Gift Annuities, and Beneficiary Designation Gifts.

If you are considering a planned gift, you should consult with your legal, tax and/or financial advisor, who can advise you of the options most beneficial to your individual circumstances.

Please go to the MSO website for additional details on planned giving options: midatlanticsymphony.org.



**SERVING LUNCH
7 DAYS A WEEK**



**218 N Washington St.
Easton, MD 21601
410-820-8281
piazzaitalianmarket.com**



Elizabeth Loker
International
Concerto Competition
REIMAGINED!



MARCH 24, 2024, 3 PM

TODD HALL, WYE MILLS, MD

The Mid-Atlantic Symphony is excited to announce our reimagined annual Elizabeth Loker International Concerto Competition for this season.

For the first time our three finalists will each be performing the concerto of their choice with full MSO orchestra and Michael Repper conducting.

THANKS TO OUR SPONSORS



*Van Strum
Foundation*



coastal
STYLE



TALBOT
ARTS



Delmarva Public Media
WACL WSDL WESM
89.5 90.7 91.3

**Delmarva's Home
for CLASSICAL MUSIC is
Proud to Support the
Mid-Atlantic Symphony!**



**89.5 FM
CLASSICAL
DELMARVA**

DELMARVAPUBLICMEDIA.ORG

**A Service of Salisbury University and the
University of Maryland Eastern Shore**



MID-ATLANTIC SYMPHONY ORCHESTRA

MICHAEL REPPER

Music Director and Conductor



Michael Repper – an internationally recognized, Grammy award-winning conductor, pianist, and recording artist whose mission is to use music as a tool for uniting and inspiring communities.

2023-2024 Ensembles Series

MSO HOLIDAY BRASS QUINTET

December 15, Rehoboth Beach, DE | December 17, Easton, MD

MSO STRING QUINTET

February 10, Rehoboth Beach, DE | February 11, Easton, MD

MSO WOODWINDS & STRINGS

May 18, Rehoboth Beach, DE | May 19, Easton, MD



For more information & to purchase tickets visit midatlanticsymphony.org or call **1.888.846.8600**

2023-2024 Masterworks Concert Series

HOLIDAY JOY

Featuring Claire Galloway, Soprano & Rob McGinness, Baritone

November 30, Easton, MD
December 2, Lewes, DE
December 3, Ocean City, MD

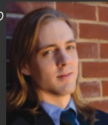

NEW YEAR'S EVE CONCERT

Featuring Taylor Hillary Boykins, Mezzo-Soprano
December 31, Easton, MD



ELIZABETH LOKER INTERNATIONAL CONCERTO COMPETITION

March 24, Wye Mills, MD



APRIL

Featuring Amit Peled, Cello
April 4, Easton, MD
April 6, Rehoboth Beach, DE
April 7, Ocean Pines, MD



MAY

Featuring Jeffrey Biegel, Piano
May 3, Lewes, DE
May 4, Ocean City, MD
May 5, Wye Mills, MD



coastal
STYLE



Van Strum
Foundation



WORCESTER
COUNTY
arts
COUNCIL

Delmarva Public Media
WSCL WSDL WESM
89.5 90.7 91.3



TALBOT
ARTS

For unforeseen circumstances, soloists and programs are subject to change without notice. The Mid-Atlantic Symphony Orchestra, a nonprofit organization, is supported by grants from the Maryland State Arts Council, Talbot County Arts Council, Worcester County Arts Council, the Sussex County Council, and the Van Strum Foundation, as well as other generous donations from corporations, organizations, and individuals.